

MASTER PLAN PROPOSED LANDUSE MAP (2041)

ERODE LOCAL PLANNING AREA

Sno	Road ID	Name of the Road	Road Type	Width in (m)	Road Distance in Km
1	A1-A1	Ellispettai to Chavadipalayam Pudur	Sub Arterial Road	30.5	32.05
2	A2-A2	Pethapalayam to Solaganpalayam	Sub Arterial Road	30.5	46.06
3	A3-A3	Vadamuga Vellode to Kallakulam	Sub Arterial Road	30.5	32.18
4	A4-A4	Nanjanampalayam to RN Pudur	Sub Arterial Road	30.5	11.29
5	A5-A5	RN Pudur to Nanjai Lakkapuram (Eastern Bypass)	Sub Arterial Road	30.5	13.40
6	A6-A6	Solar Bus Stand to Vendipalayam	Collector Street	18.2	1.45
7	A7-A7	Pungambadi to Vaipadi	Collector Street	18.2	16.84
8	A8-A8	Thingalur to Thiruvachi	Collector Street	18.2	12.33
9	A9-A9	Gangapuram to Pethapalayam	Collector Street	18.2	10.89
10	A10-A10	Kaniravunthan Kulam to BP Agharam (Eastern Bypass)	Collector Street	18.2	2.35

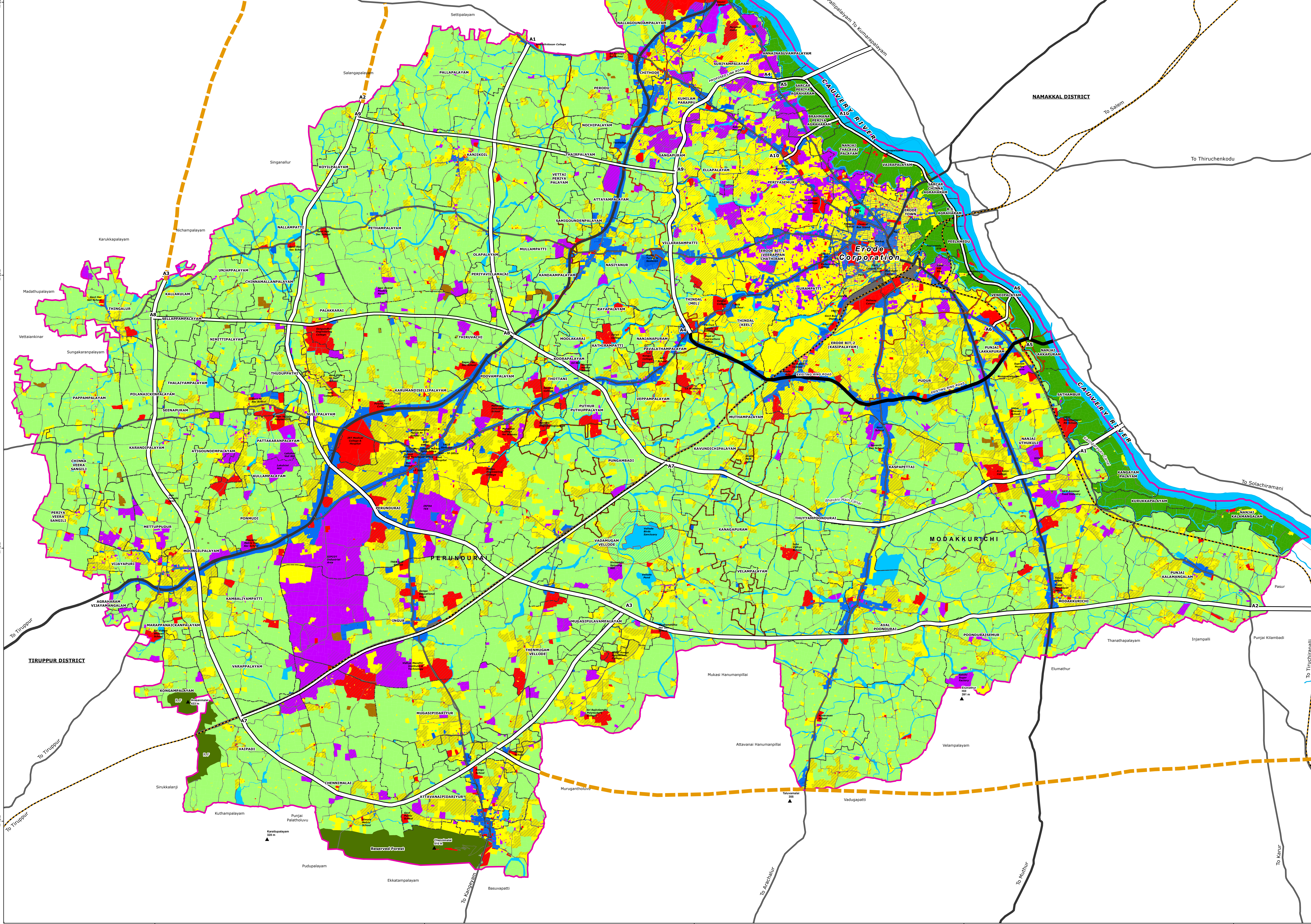

LEGEND

- LOCAL PLANNING AREA BOUNDARY
 - CORPORATION BOUNDARY
 - TALUK BOUNDARY
 - VILLAGE BOUNDARY
 - NATIONAL HIGHWAYS
 - STATE HIGHWAYS
 - RAILWAY LINE
 - WATERBODIES
 - RESERVED FOREST
-
- LANDUSE ZONE**
 - RESIDENTIAL
 - COMMERCIAL
 - INDUSTRIAL
 - INSTITUTIONAL
 - OPEN SPACE RECREATIONAL
 - TRANSPORTATION
 - AGRICULTURE DRY
 - AGRICULTURE WET

EXISTING	PROPOSED

MEMBER SECRETARY (i/c) ERODE LOCAL PLANNING AUTHORITY, ERODE DISTRICT.	DEPUTY DIRECTOR (i/c) DISTRICT TOWN AND COUNTRY PLANNING ERODE DISTRICT.
ASSISTANT DIRECTOR DIRECTORATE OF TOWN & COUNTRY PLANNING, CHENNAI.	DEPUTY DIRECTOR DIRECTORATE OF TOWN & COUNTRY PLANNING, CHENNAI.
JOINT DIRECTOR OF DIRECTORATE OF TOWN & COUNTRY PLANNING, CHENNAI.	
DIRECTOR DIRECTORATE OF TOWN & COUNTRY PLANNING, CHENNAI.	
SECRETARY TO GOVERNMENT, HOUSING AND URBAN DEVELOPMENT, GOVERNMENT OF TAMILNADU.	

1:35,000

0 0.5 1 2 3 4 Kilometers

112.25 Hec

12.28 Hec

PREPARED BY
ERODE LOCAL PLANNING AUTHORITY

DIRECTORATE OF TOWN
& COUNTRY PLANNING-TAMILNADU

DTCP